

**South Dakota Game, Fish & Parks - Wildlife Division  
Land Acquisition and Disposal Report  
January 2020**

**Final Action Items**

**Frank L. Sieh Trust Property**

**Location:** Eleven miles northeast of Aberdeen in Brown County

**Description:** 80 acres

**Management Objective:** Game Production Area – wildlife habitat management and public hunting access

**Acquisition Cost:** Donation

**Commission Acquisition Priorities:** Parcels containing significant habitat and hunting opportunities for pheasants.

**Expected Closing:** February 2020

**Requested Commission Action:** To adopt RESOLUTION 20-01 confirming the decision by the Department to accept the property from the Frank L. Sieh Trust, and expressing appreciation to the Frank L. Sieh Trust for its generosity.

**Information Items**

**None**

**Early Development Projects**

**None**

## RESOLUTION 20 - 01

WHEREAS, the Frank L. Sieh Revocable Trust, dated March 6, 2008, 2715 Old Pond Cove, Fort Wayne, Indiana 46819, owns real property (Property) described as:

West Half of the Northwest Quarter (W $\frac{1}{2}$ NW $\frac{1}{4}$ ) of Section Twenty-five (25), Township One Hundred Twenty-four (124) North, Range Sixty-two (62) West of the 5th P.M., Brown County, South Dakota, subject to all other easements, restrictions, and reservations shown of record in the office of the Register of Deeds of Brown County, South Dakota, containing 80 acres, more or less; and

Whereas, pursuant to its wishes, the Frank L. Sieh Revocable Trust desires to gift and transfer title to the Property to the South Dakota Department of Game, Fish and Parks (Department) for use as a Game Production Area; and

Whereas, the Department has evaluated and determined that the Property would serve very well as a Game Production Area, offering wildlife habitat, public hunting, and other wildlife related outdoor recreational opportunities; and

Whereas, the Department is authorized to accept gifts of property for Game Production Area as per SDCL 41-2-19 and desires to accept the gift of the Property upon confirmation of the gift by the Game, Fish and Parks Commission; and

Whereas, the Game, Fish and Parks Commission desires to acknowledge the Department's acceptance of this gift of the Property from Frank L. Sieh Revocable Trust for use as a Game Production Area, and further acknowledge the extreme generosity of Frank L. Sieh Revocable Trust.

NOW, THEREFORE, BE IT RESOLVED, that the Game, Fish and Parks Commission does hereby confirm the decision by the Department to accept the transfer and gift of the Property from Frank L. Sieh Revocable Trust to be used as a Game Production Area.

BE IT FURTHER RESOLVED that the Game, Fish and Parks Commission, on behalf of the citizens and sportspersons of South Dakota, does hereby acknowledge and express its deepest appreciation and gratitude to Frank L. Sieh Revocable Trust for its generosity, and further acknowledge the outdoor recreation opportunities this gift will provide to South Dakotans for many years to come.

Frank L. Sieh Trust Property  
Brown County

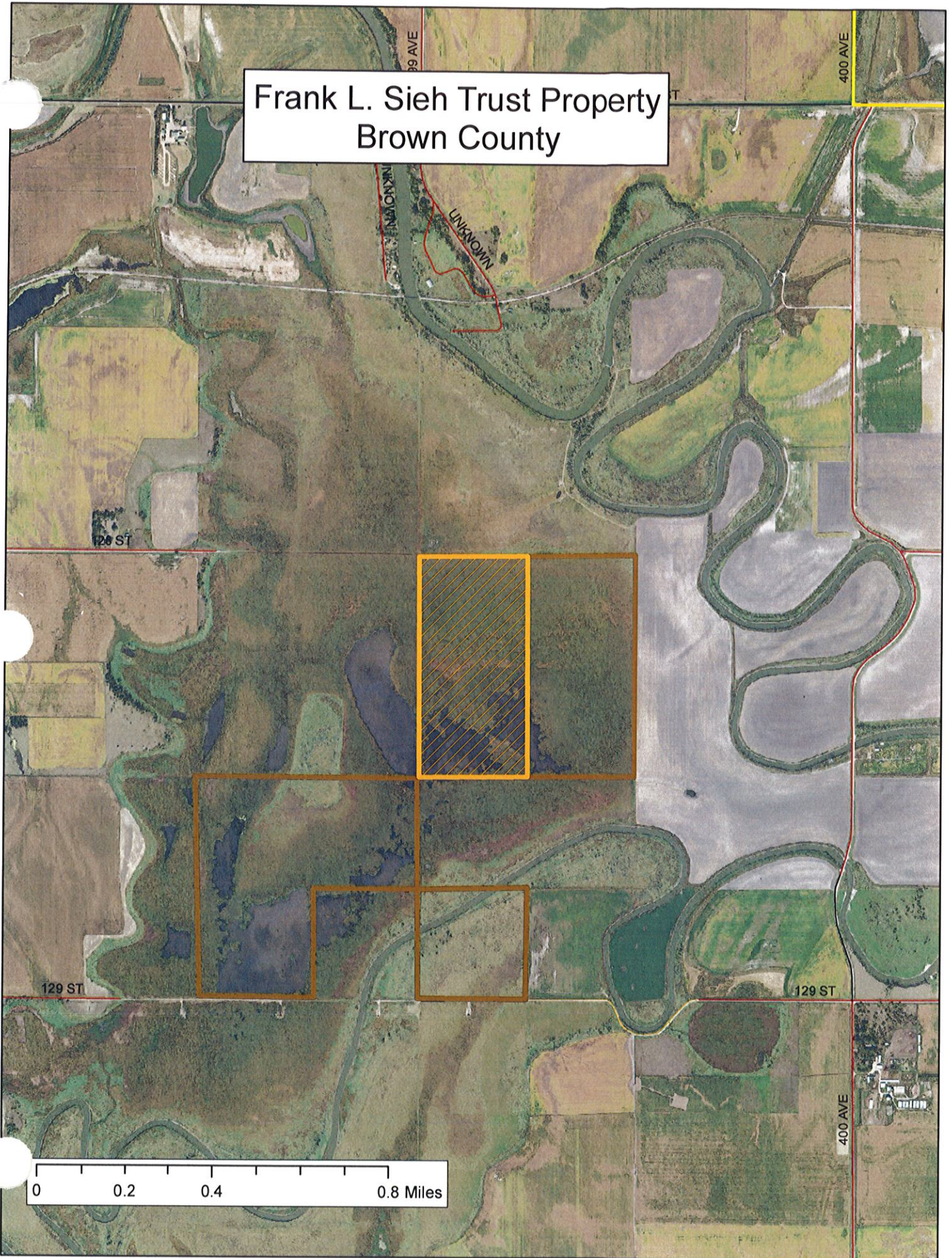

# BLACK HILLS FISHERIES MANAGEMENT AREA PLAN

## WHY IS A FISHERIES PLAN NEEDED?

The purpose of this plan is to guide fisheries management based on the missions of the South Dakota Game, Fish and Parks (GFP). This plan is a dynamic tool addressing the issues, challenges and opportunities in managing the Black Hills Fisheries Management Area (BHFMA). The Issues section lists the current issues involving fisheries for this management area. The Objectives sections lists measurable and time-bound objectives, along with specific strategies. Progress towards meeting these objectives will be evaluated prior to developing subsequent plans.

## MAJOR ISSUES IDENTIFIED FOR BLACK HILLS FISHERIES

- » Shore fishing opportunities on small reservoirs are limited due to siltation and vegetation.
- » Many small reservoirs are over 80 years old, degraded, and unable to provide quality fisheries.
- » The effectiveness of stocking larger rainbow trout to reduce mortality due to northern pike predation has not been evaluated.
- » Existing information on the lake trout population is insufficient to evaluate stocking success, reproduction, and regulation effectiveness.
- » High use during summer by various user groups at reservoirs leads to conflict, impaired access, and the potential for lower overall angler satisfaction.
- » Sedimentation from land use practices negatively impacts habitat quality and fish populations in Black Hills streams.
  - » Adult trout habitat may be limited in some streams, limiting fish population quality.
- » Extremely high and low water releases from Pactola and Deerfield Dams negatively impact downstream trout populations.

## OBJECTIVES ADDRESSING SOME OF THESE ISSUES

- » Improve shore fishing access on a minimum of two small reservoirs.
- » Estimate angler use and satisfaction on a minimum of five small reservoirs.
- » Determine effects of stocking larger (15 inch) rainbow trout in Pactola and Deerfield Reservoirs.
- » Determine return rates to anglers of hatchery-reared rainbow trout on a minimum of five small impoundments by 2023.
- » Complete a fish habitat renovation of Stockade Lake.
- » Complete at least one in-stream habitat project on a secondary watershed (i.e. non-Rapid and Spearfish Creek watersheds).
- » Improve instream habitat and flow conditions in at least two sections of Rapid or Castle Creeks.

## STRATEGIES TO ACCOMPLISH THESE OBJECTIVES INCLUDE:

- » Use vegetation removal and dredging and add fishing piers to small reservoirs to improve shore access, focusing on Iron Creek Lake, Strawberry Hill Pond and Reausaw Lake.
- » Complete angler surveys at Sunday Gulch Pond, Grace Coolidge Ponds, Reausaw Lake, Silver City walk-in fishery, Kinney Canyon walk-in fishery and Sturgis Reservoirs.
- » Conduct a study of effects of stocking large (15 inch) rainbow trout on return rate to anglers, angler satisfaction and fish communities in Pactola and Deerfield Reservoirs.
- » Evaluate stocking strategies for put-and-take trout stockings in small reservoirs including, but not limited to: Bismarck Lake, Horsetheif Lake, Iron Creek Lake, and Dalton Lake.
- » Develop and implement an aquatic habitat renovation plan for Stockade Lake including increasing in-lake structure (e.g. gravel bars, woody debris), dredging, draw downs and aeration, etc. based on cost and available resources.
- » Engage Rapid Creek water users and managers about maintaining adequate winter flows for trout below Pactola Reservoir.
- » Develop and submit two stream habitat proposals for prioritized sites in Rapid and Castle Creeks.

## YOUR INPUT IS NEEDED!

Go to [gfp.sd.gov/forms/positions/](https://gfp.sd.gov/forms/positions/)

Enter your information, select Black Hills Fisheries Management Plan and enter your comments.

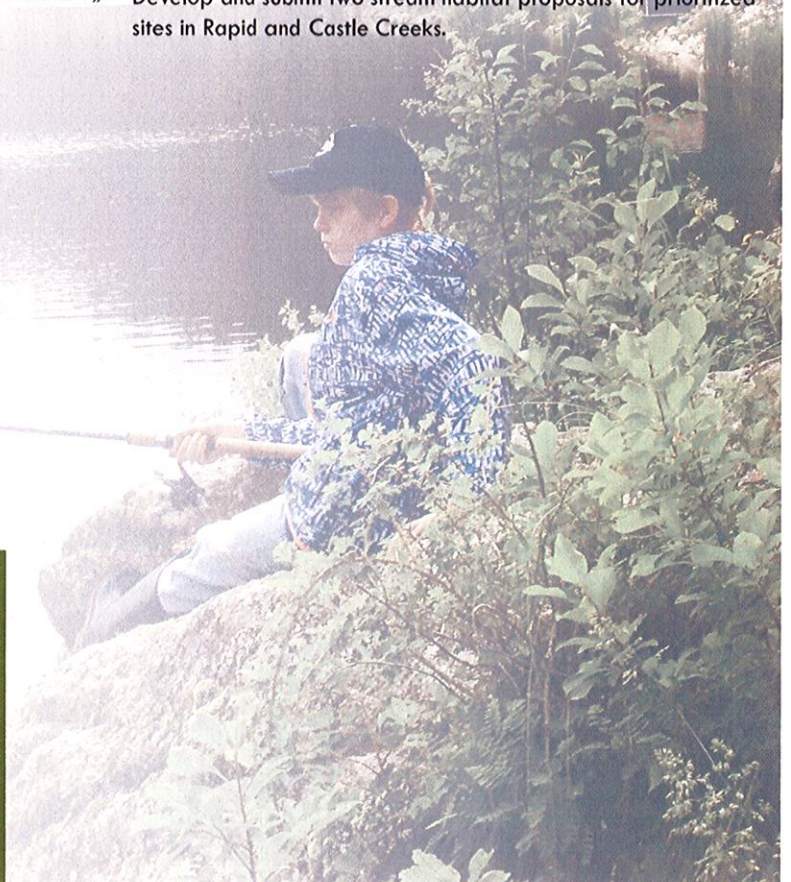

## License Sales Totals

(as of Jan 13)

date updated: 14 January 2020

<b>Resident</b>	<b>2016</b>	<b>2017</b>	<b>2018</b>	<b>2019</b>	<b>2020</b>	<b>+/- Licenses</b>	<b>+/- Revenue</b>
Combination	2,816	2,980	3,224	2,662	3,009	347	\$ 19,085
Junior Combination	206	235	276	237	260	23	\$ 621
Senior Combination	815	936	1,107	980	1,022	42	\$ 1,680
Small Game	378	251	298	341	322	-19	\$ (627)
Youth Small Game	89	94	102	78	102	24	\$ 120
1-Day Small Game	196	147	138	221	177	-44	\$ (528)
Migratory Bird Certificate	1,322	1,595	1,583	1,201	1,370	169	\$ 845
Predator/Varmint	281	153	199	197	209	12	\$ 60
Furbearer	547	513	759	598	711	113	\$ 3,390
Annual Fishing	1,316	1,522	1,687	1,320	1,497	177	\$ 4,956
Senior Fishing	502	427	512	433	445	12	\$ 144
1-Day Fishing	88	154	143	171	194	23	\$ 184
Gamefish Spearing/Archery	238	283	291	0	0	0	\$ -
<b>Nonresident</b>							
	<b>2016</b>	<b>2017</b>	<b>2018</b>	<b>2019</b>	<b>2020</b>		
Small Game	2,642	1,894	1,875	2,324	2,402	78	\$ 9,438
Youth Small Game	181	129	115	99	106	7	\$ 70
Annual Shooting Preserve	15	11	4	5	11	6	\$ 726
5-day Shooting Preserve	232	208	199	216	204	-12	\$ (912)
1-day Shooting Preserve	119	55	67	73	77	4	\$ 184
Spring Light Goose	15	14	21	9	11	2	\$ 100
Youth Spring Light Goose	0	2	0	0	0	0	\$ -
Migratory Bird Certificate	19	7	5	12	21	9	\$ 45
Predator/Varmint	222	219	197	224	208	-16	\$ (640)
Furbearer	1	0	2	2	1	-1	\$ (275)
Annual Fishing	1,428	1,871	1,728	1,486	1,346	-140	\$ (9,380)
Family Fishing	390	455	375	328	298	-30	\$ (2,010)
Youth Annual Fishing	49	105	53	52	64	12	\$ 300
3-Day Fishing	655	1,147	1,063	953	887	-66	\$ (2,442)
1-Day Fishing	488	500	487	560	600	40	\$ 640
Gamefish Spearing/Archery	95	121	106	0	0	0	\$ -
<b>TOTALS =</b>	<b>15,345</b>	<b>16,028</b>	<b>16,616</b>	<b>14,782</b>	<b>15,554</b>	<b>772</b>	<b>\$ 25,774</b>

## License Sales Totals

(Final Sales Report)

date updated: 9 Jan 2020

Resident	2015	2016	2017	2018	2019	+/- Licenses	+/- Revenue
Combination	47,110	47,933	47,022	45,328	43,470	-1,858	\$ (102,190)
Junior Combination	8,222	8,166	7,762	7,070	6,677	-393	\$ (10,611)
Senior Combination	7,737	8,438	8,965	9,424	9,621	197	\$ 7,880
Small Game	23,561	21,165	16,602	17,060	14,927	-2,133	\$ (70,389)
Youth Small Game	5,174	4,850	4,413	4,117	3,660	-457	\$ (2,285)
1-Day Small Game	1,409	1,317	1,306	1,208	1,188	-20	\$ (240)
Migratory Bird Certificate	29,118	27,350	26,628	25,764	24,999	-765	\$ (3,825)
Predator/Varmint	1,675	1,851	1,564	1,668	1,563	-105	\$ (525)
Furbearer	3,335	2,984	3,083	3,294	3,532	238	\$ 7,140
Annual Fishing	63,324	62,508	61,250	56,958	52,079	-4,879	\$ (136,612)
Senior Fishing	12,708	12,837	13,171	12,913	12,598	-315	\$ (3,780)
1-Day Fishing	6,340	6,503	6,227	5,639	5,556	-83	\$ (664)
Gamefish Spearing/Archery	2,715	2,741	2,923	3,020	0	-3,020	\$ (15,100)
<b>Nonresident</b>							
	2015	2016	2017	2018	2019		
Small Game	86,747	83,006	68,356	70,876	65,891	-4,985	\$ (603,185)
Youth Small Game	2,566	2,450	1,957	1,905	1,551	-354	\$ (3,540)
Annual Shooting Preserve	395	393	398	324	296	-28	\$ (3,388)
5-day Shooting Preserve	10,545	10,626	11,488	11,856	11,879	23	\$ 1,748
1-day Shooting Preserve	1,276	1,347	1,264	1,304	1,208	-96	\$ (4,416)
Spring Light Goose	4,249	3,965	4,494	4,714	2,810	-1,904	\$ (95,200)
Youth Spring Light Goose	161	142	159	179	94	-85	\$ (2,210)
Migratory Bird Certificate	1,065	1,118	1,138	1,577	1,710	133	\$ 665
Predator/Varmint	4,702	4,858	4,909	5,052	4,660	-392	\$ (15,680)
Furbearer	13	10	14	11	13	2	\$ 550
Annual Fishing	26,620	27,916	26,181	26,047	22,834	-3,213	\$ (215,271)
Family Fishing	9,356	9,691	9,333	8,743	8,035	-708	\$ (47,436)
Youth Annual Fishing	1,484	1,622	1,341	1,245	1,126	-119	\$ (2,975)
3-Day Fishing	24,652	25,520	24,248	24,368	22,314	-2,054	\$ (75,998)
1-Day Fishing	21,805	23,857	22,197	20,115	19,616	-499	\$ (7,984)
Gamefish Spearing/Archery	655	723	718	767	0	-767	\$ (3,835)
<b>TOTALS =</b>	<b>408,719</b>	<b>405,887</b>	<b>379,111</b>	<b>372,546</b>	<b>343,907</b>	<b>-28,639</b>	<b>\$ (1,409,356)</b>

**RESOLUTION 20-02**

WHEREAS, the South Dakota Game, Fish and Parks Commission has been advised that Richard Hoffman is an owner of a cabin located in Custer State Park (Custer County) on property described as:

No.5 Pine Crest in the Northwest Quarter (NW1/4) of the Southwest Quarter (SW1/4) of Section Twelve (12), Township Four (4) South, Range Five (5) East of the Black Hills Meridian, Custer County, South Dakota.

WHEREAS, the property upon which the cabin is located is owned by the South Dakota Department of Game, Fish and Parks and has been leased to Richard Hoffman by permit by reason of a Stipulation of Settlement and Dismissal entered in Craft v. Wipf, Civil Action No. 85-5092, U.S. District Court for the District of South Dakota, Western Division, and subsequent agreements and permits executed thereafter based on said Stipulation and Dismissal; and

WHEREAS, the Commission has been advised that Richard Hoffman is deceased and per the Estate desires to and have transferred and assigned all of his joint interest in said cabin and cabin site permit to Adam Hoffman; and

WHEREAS, the Commission has been requested to approve said Transfer and Assignment.

NOW, therefore, be it resolved that in the event the Department receives an executed Agreement and Assignment of the cabin site permit and cabin and appurtenances located thereon and which further provides that said Assignee agrees to abide by all of the terms and conditions of the aforementioned Stipulation of Settlement and Dismissal and all subsequent agreements relative thereto, including but not limited to Cabin Site Permits, Addendums, and all agreements relative to establishing the lease or rental payments due the Department, then in that event, the Department is authorized to execute a Consent to the requested Assignment.

## RESOLUTION 20-03

WHEREAS, the South Dakota Game, Fish and Parks Commission has been advised that Mary Ellen Dahlberg is an owner of a cabin located in Custer State Park (Custer County) on property described as:

No. 5 Sunkaka Humpa in the Northwest Quarter (NW1/4) of the Northwest Quarter (NW1/4) of Section Twelve (12), Township Four (4) South, Range Five (5) East, of the Black Hills Meridian, Custer County, South Dakota.

WHEREAS, the property upon which the cabin is located is owned by the South Dakota Department of Game, Fish and Parks and has been leased to Mary Ellen Dahlberg by permit by reason of a Stipulation of Settlement and Dismissal entered in Craft v. Wipf, Civil Action No. 85-5092, U.S. District Court for the District of South Dakota, Western Division, and subsequent agreements and permits executed thereafter based on said Stipulation and Dismissal; and

WHEREAS, the Commission has been advised that Mary Ellen Dahlberg is deceased and per the Estate desires to and have transferred and assigned all of her interest in said cabin and cabin site permit to her daughter Angela Leggate, and sons James Dahlberg and Peter Dahlberg; and

WHEREAS, the Commission has been requested to approve said Transfer and Assignment.

NOW, therefore, be it resolved that in the event the Department receives an executed Agreement and Assignment of the cabin site permit and cabin and appurtenances located thereon and which further provides that said Assignee's agrees to abide by all of the terms and conditions of the aforementioned Stipulation of Settlement and Dismissal and all subsequent agreements relative thereto, including but not limited to Cabin Site Permits, Addendums, and all agreements relative to establishing the lease or rental payments due the Department, then in that event, the Department is authorized to execute a Consent to the requested Assignment.



## RESOLUTION 20-04

WHEREAS, the South Dakota Game, Fish and Parks Commission has been advised that Donna K. Nelson is partial owner of a cabin located in Custer State Park (Custer County) on property described as:

The Oakes No. 2 in the SW1/4 of the NE1/4 of Section 20, Township 3 South, Range 6 East, of the Black Hills Meridian, Custer County, Custer South Dakota; and

WHEREAS, the property upon which the cabin is located is owned by the South Dakota Department of Game, Fish and Parks and has been leased to Donna K. Nelson and other joint owners by permit by reason of a Stipulation of Settlement and Dismissal entered in Craft v. Wipf, Civil Action No. 85-5092, U.S. District Court for the District of South Dakota, Western Division, and subsequent agreements and permits executed thereafter based on said Stipulation and Dismissal; and

WHEREAS, the Commission has been advised that Donna K. Nelson desires to and has transferred and assigned all of her interest in said cabin and cabin site permit to Justin Kane Nelson and Nicole Doneil Dave; and

WHEREAS, the Commission has been requested to approve said Transfer and Assignment.

NOW, therefore, be it resolved that in the event the Department receives an executed Agreement and Assignment of the cabin site permit and cabin and appurtenances located thereon and which further provides that said Assignee agrees to abide by all of the terms and conditions of the aforementioned Stipulation of Settlement and Dismissal and all subsequent agreements relative thereto, including but not limited to Cabin Site Permits, Addendums, and all agreements relative to establishing the lease or rental payments due the Department, then in that event, the Department is authorized to execute a Consent to the requested Assignment.

## RESOLUTION 20-05

WHEREAS, the current Concession Lease Agreement at Roy Lake Resort located in Roy Lake Recreation Area dated January 1, 2004 expires on December 31, 2019; and

WHEREAS, as required by the regulations promulgated by the Game, Fish and Parks Commission, the Department issued prospectuses to solicit a successor concessionaire for a new ten-year concession lease agreement; and

WHEREAS, the prospectus issuances expired and did not yielded an acceptable proposal; and

WHEREAS, the Department signed a settlement agreement on January 9, 2020 to purchase the Concessionaire Facilities and Personal Property from the Concessionaire with a closing date of March 2, 2020; and

WHEREAS, the Concessionaire had previously scheduled an ice fishing tournament for late January and early February; and

WHEREAS, as further provided in the regulations promulgated by the Game, Fish and Parks Commission, the Commission may extend the Concession Lease Agreement for one year at a time; and

WHEREAS, the current Concessionaire, Janice Thames (Concessionaire) is agreeable to a one-year extension of the Concession Lease Agreement.

NOW, THEREFORE, BE IT RESOLVED, that the GFP Commission does hereby approve an extension of the current Concession Agreement for one year resulting in an expiration date of December 31, 2020.

2019 LAND AND WATER CONSERVATION FUND LOCAL APPLICATIONS

Sponsor	Project Title	Scope	Project Estimate	Requested Amount	Grant Amount	Total
Aberdeen	Manor Park Pickleball Court Construction	Construct 3 pickleball courts	\$ 201,500	\$ 100,750	\$ 88,000	\$ 88,000
Custer	Harbach Park Master Plan Improvements Phase 1	Playground etc	\$ 459,585	\$ 150,000	\$ 137,000	\$ 225,000
Plankinton	Plankinton Poolside Park Improvements Project	Replacement bathhouse	\$ 226,836	\$ 80,031	\$ 73,000	\$ 298,000
Mitchell	Dry Run Creek Skatepark Expansion	Expand Skate Park	\$ 122,895	\$ 60,000	\$ 53,000	\$ 351,000
Wessington Springs	Wessington Springs Pool Renovation	Replace deck, gutters, fence, utilities, bathhouse, etc.	\$ 550,000	\$ 200,000	\$ 189,000	\$ 540,000
Britton	Baseball Complex Improvements	Add additional ball field	\$ 238,150	\$ 119,075	\$ 100,000	\$ 640,000
Ipswich	Ipswich Recreation Complex	Construct basketball court	\$ 173,477	\$ 86,739	\$ 75,000	\$ 715,000
Menno	Menno Pool Improvements	Replace liner in swimming pool	\$ 42,970	\$ 21,000	\$ 20,000	\$ 735,000
Emery	Emery Pool Improvements Project	Install pool liner	\$ 61,983	\$ 30,750	\$ 29,430	\$ 764,430
White Lake	White Lake City Park Play Equipment upgrade	Replace existing playground equipment	\$ 22,300	\$ 11,150	\$ -	\$ -
Avon	Avon Pool Improvements Project	Install slide, lift, sandblast and paint pool, bathhouse renovation	\$ 63,725	\$ 30,000	\$ -	\$ -
Lake Preston	Pool Renovations	Replace pool wall and decking	\$ 36,291	\$ 18,145	\$ -	\$ -
Roscoe	Roscoe Picnic Shelter	Construct 30'x40' picnic shelter	\$ 65,400	\$ 32,700	\$ -	\$ -
Pukwana	Pukwana Park Restroom Project	Construct 2 restrooms	\$ 25,000	\$ 12,500	\$ -	\$ -
* Yankton	Yankton Aquatic Center Splash Pad Project	Construct a splash pad at the new aquatics center	\$ 543,420	\$ 200,000	\$ -	\$ -
	Totals		\$ 2,833,532	\$ 1,152,840	\$ -	\$ 764,430

\* Scope of work is included in signed contract. Demolition of existing pool and dirt work scheduled to begin 12/2019

Division of Parks and Recreation

December 2019 Revenue by Item

	2018		2019		%
	Number	Dollar	Number	Dollar	
Annual	620	\$ 18,592	999	\$ 29,969	61%
2nd Annual	109	\$ 1,635	230	\$ 3,456	111%
Combo	1,229	\$ 55,305	2,251	\$ 101,304	83%
Transferable	103	\$ 6,695	149	\$ 9,685	45%
Daily License	632	\$ 3,792	698	\$ 4,188	10%
Unattended Vehicle Daily	65	\$ 650	13	\$ 130	-80%
GSM Annual Trail Pass	89	\$ 1,335	141	\$ 2,115	58%
GSM Daily Trail Pass	13	\$ 52	39	\$ 156	200%
Motorcoach Permit		\$ -	1,795	\$ 5,385	
CSP 7 Day Pass	143	\$ 2,861	293	\$ 5,854	105%
CSP 7 Day Bike Pass	3	\$ 28	2	\$ 20	-29%
Rally Bike Band	-	\$ -			
One-Day Special Event		\$ -		\$ 8,050	
<b>PERMITS</b>	<b>3,006</b>	<b>\$ 90,945</b>	<b>6,610</b>	<b>\$ 170,312</b>	<b>87%</b>
Camping Services		\$ 97,520		\$ 116,033	19%
Picnic Reservations		\$ 80		\$ 378	373%
Firewood	83	\$ 415	198	\$ 990	139%
Gift Card		\$ 20,215		\$ 17,965	-11%
<b>LODGING</b>	<b>83</b>	<b>\$ 118,230</b>	<b>198</b>	<b>\$ 135,366</b>	<b>14%</b>
<b>TOTAL</b>	<b>3,089</b>	<b>\$ 209,175</b>	<b>6,808</b>	<b>\$ 305,678</b>	<b>46%</b>

Division of Parks and Recreation

December YTD 2019 Revenue by Item

34A

	2018		2019		%
	Number	Dollar	Number	Dollar	
Annual	56,150	\$ 1,684,489	51,164	\$ 1,534,925	-9%
2nd Annual	14,586	\$ 218,796	11,528	\$ 172,913	-21%
Combo	30,140	\$ 1,356,278	32,926	\$ 1,481,658	9%
Transferable	2,066	\$ 134,293	2,239	\$ 145,548	8%
Daily License	112,823	\$ 676,938	102,595	\$ 615,569	-9%
Unattended Vehicle Daily	2,118	\$ 21,184	1,999	\$ 19,988	-6%
GSM Annual Trail Pass	4,708	\$ 70,620	4,136	\$ 62,040	-12%
GSM Daily Trail Pass	15,317	\$ 61,268	12,706	\$ 50,824	-17%
Motorcoach Permit	31,148	\$ 93,443	25,027	\$ 75,081	-20%
CSP 7 Day Pass	168,692	\$ 3,373,832	170,756	\$ 3,415,112	1%
CSP 7 Day Bike Band	21,638	\$ 216,379	19,210	\$ 192,096	-11%
Rally Bike Band	31,224	\$ 312,240	29,364	\$ 293,640	-6%
One-Day Special Event		\$ 17,178		\$ 17,450	2%
<b>PERMITS</b>	<b>490,609</b>	<b>\$ 8,236,938</b>	<b>463,649</b>	<b>\$ 8,076,844</b>	<b>-2%</b>
Camping Services		\$ 9,148,798		\$ 8,693,589	-5%
Picnic Reservations		\$ 14,568		\$ 12,451	-15%
Firewood	44,160	\$ 220,800	43,886	\$ 219,432	-1%
Gift Card		\$ 35,997		\$ 31,753	-12%
<b>LODGING</b>	<b>44,160</b>	<b>\$ 9,420,163</b>	<b>43,886</b>	<b>\$ 8,957,225</b>	<b>-5%</b>
<b>TOTAL</b>	<b>534,769</b>	<b>\$ 17,657,101</b>	<b>507,535</b>	<b>\$ 17,034,069</b>	<b>-4%</b>

December YTD 2019 Camping by District

LOCATION	2018	2019	%
Pickerel Lake	5,996	5,666	-6%
Fort Sisseton	1,390	1,235	-11%
Roy Lake	6,933	5,920	-15%
Sica Hollow	211	151	-28%
<b>DISTRICT 1</b>	<b>14,530</b>	<b>12,972</b>	<b>-11%</b>
Richmond Lake	1,658	1,618	-2%
Mina Lake	2,805	2,805	0%
Fisher Grove	1,112	1,128	1%
Amsden	251	152	-39%
Lake Louise	2,267	2,187	-4%
<b>DISTRICT 2</b>	<b>8,093</b>	<b>7,890</b>	<b>-3%</b>
Pelican Lake	5,314	5,406	2%
Sandy Shore	1,445	1,433	-1%
Lake Cochrane	1,949	1,976	1%
Hartford Beach	5,775	5,778	0%
<b>DISTRICT 3</b>	<b>14,483</b>	<b>14,593</b>	<b>1%</b>
Oakwood Lakes	9,241	8,539	-8%
Lake Poinsett	9,416	7,241	-23%
Lake Thompson	7,252	6,101	-16%
<b>DISTRICT 4</b>	<b>25,909</b>	<b>21,881</b>	<b>-16%</b>
Lake Herman	5,806	4,535	-22%
Walker's Point	3,065	2,839	-7%
Lake Carthage	849	644	-24%
<b>DISTRICT 5</b>	<b>9,720</b>	<b>8,018</b>	<b>-18%</b>
Snake Creek	9,226	8,389	-9%
Platte Creek	1,455	1,097	-25%
Buryanek	2,604	1,836	-29%
Burke Lake	58	5	-91%
<b>DISTRICT 6</b>	<b>13,343</b>	<b>11,327</b>	<b>-15%</b>
Palisades	4,730	4,800	1%
Big Sioux	6,278	5,448	-13%
Lake Vermillion	9,122	8,806	-3%
<b>DISTRICT 7</b>	<b>20,130</b>	<b>19,054</b>	<b>-5%</b>
Newton Hills	11,160	10,784	-3%
Good Earth	119	1	-99%
Union Grove	1,717	1,529	-11%
<b>DISTRICT 8</b>	<b>12,996</b>	<b>12,314</b>	<b>-5%</b>

LOCATION	2018	2019	%
Lewis & Clark	40,792	40,600	0%
Chief White Crane	11,894	11,764	-1%
Pierson Ranch	4,848	4,574	-6%
Springfield	1,246	1,163	-7%
Sand Creek	146	141	-3%
Tabor	52	24	-54%
<b>DISTRICT 9</b>	<b>58,978</b>	<b>58,266</b>	<b>-1%</b>
North Point	9,773	5,517	-44%
North Wheeler	771	614	-20%
Pease Creek	1,355	1,418	5%
Randall Creek	7,272	15	-100%
South Shore	375	371	-1%
South Scalp	87	26	-70%
Whetstone	355	273	-23%
White Swan	244	145	-41%
<b>DISTRICT 10</b>	<b>20,232</b>	<b>8,379</b>	<b>-59%</b>
Farm Island	7,686	7,163	-7%
West Bend	9,158	8,549	-7%
<b>DISTRICT 11</b>	<b>16,844</b>	<b>15,712</b>	<b>-7%</b>
Oahe Downstream	12,936	12,608	-3%
Cow Creek	2,677	2,785	4%
Okobojo	1,411	1,323	-6%
<b>DISTRICT 12</b>	<b>17,024</b>	<b>16,716</b>	<b>-2%</b>
West Whitlock	4,117	4,411	7%
East Whitlock	108	43	-60%
Swan Creek	656	746	14%
Indian Creek	7,621	7,209	-5%
Lake Hiddenwood	10	-	-
Walth Bay	36	7	-81%
West Pollock	1,341	1,470	10%
<b>DISTRICT 13</b>	<b>13,889</b>	<b>13,886</b>	<b>0%</b>
Bear Butte	1,189	1,109	-7%
<b>DISTRICT 14</b>	<b>1,189</b>	<b>1,109</b>	<b>-7%</b>
Shadehill	6,195	5,783	-7%
Llewellyn Johns	585	440	-25%
Rocky Point	5,872	6,044	3%
<b>DISTRICT 15</b>	<b>12,652</b>	<b>12,267</b>	<b>-3%</b>
Custer	52,949	50,773	-4%
<b>DISTRICT 16</b>	<b>52,949</b>	<b>50,773</b>	<b>-4%</b>
Angostura	19,221	18,933	-1%
Sheps Canyon	1,913	1,825	-5%
<b>DISTRICT 17</b>	<b>21,134</b>	<b>20,758</b>	<b>-2%</b>
<b>TOTAL</b>	<b>334,095</b>	<b>305,915</b>	<b>-8%</b>

December YTD 2019 Visitation by District

<b>LOCATION</b>	<b>2018</b>	<b>2019</b>	<b>%</b>
Pickereel Lake	44,364	46,009	4%
Fort Sisseton	55,688	45,053	-19%
Roy Lake	166,237	147,139	-11%
Sica Hollow	17,406	12,645	-27%
<b>DISTRICT 1</b>	<b>283,695</b>	<b>250,846</b>	<b>-12%</b>
Richmond Lake	31,695	35,817	13%
Mina Lake	38,465	37,979	-1%
Fisher Grove	27,829	23,898	-14%
Lake Louise	31,111	29,240	-6%
<b>DISTRICT 2</b>	<b>129,100</b>	<b>126,934</b>	<b>-2%</b>
Pelican Lake	46,826	52,936	13%
Sandy Shore	22,506	22,250	-1%
Lake Cochrane	17,935	17,652	-2%
Hartford Beach	110,438	120,613	9%
<b>DISTRICT 3</b>	<b>197,705</b>	<b>213,451</b>	<b>8%</b>
Oakwood Lakes	80,559	64,372	-20%
Lake Poinsett	68,288	60,492	-11%
Lake Thompson	47,956	41,977	-12%
<b>DISTRICT 4</b>	<b>196,803</b>	<b>166,841</b>	<b>-15%</b>
Lake Herman	93,805	82,678	-12%
Walker's Point	39,409	39,270	0%
<b>DISTRICT 5</b>	<b>133,214</b>	<b>121,948</b>	<b>-8%</b>
Snake Creek	133,869	115,644	-14%
Platte Creek	112,915	116,328	3%
Buryanek	23,819	19,608	-18%
Burke Lake	18,686	17,605	-6%
<b>DISTRICT 6</b>	<b>289,289</b>	<b>269,185</b>	<b>-7%</b>
Palisades	87,468	88,536	1%
Big Sioux	52,883	45,149	-15%
Beaver Creek	20,051	18,608	-7%
Lake Vermillion	98,421	93,922	-5%
<b>DISTRICT 7</b>	<b>258,823</b>	<b>246,215</b>	<b>-5%</b>
Newton Hills	122,962	122,423	0%
Good Earth	47,167	56,056	19%
Union Grove	14,054	16,073	14%
Lake Alvin	35,687	36,655	3%
Spirit Mound	25,596	23,417	-9%
Adams	25,912	23,505	-9%
<b>DISTRICT 8</b>	<b>271,378</b>	<b>278,129</b>	<b>2%</b>

<b>LOCATION</b>	<b>2018</b>	<b>2019</b>	<b>%</b>
Lewis & Clark	702,641	710,015	1%
Chief White Crane	51,411	48,085	-6%
Pierson Ranch	62,432	64,290	3%
Springfield	92,499	118,112	28%
<b>DISTRICT 9</b>	<b>908,983</b>	<b>940,502</b>	<b>3%</b>
North Point	99,382	73,037	-27%
North Wheeler	15,950	14,205	-11%
Pease Creek	35,411	36,276	2%
Randall Creek	44,557	26,917	-40%
Ft. Randall Boat Club	17,624	15,478	-12%
<b>DISTRICT 10</b>	<b>212,924</b>	<b>165,913</b>	<b>-22%</b>
Farm Island	155,998	141,295	-9%
West Bend	43,649	40,469	-7%
LaFramboise Island	70,518	69,082	-2%
<b>DISTRICT 11</b>	<b>270,165</b>	<b>250,846</b>	<b>-7%</b>
Oahe Downstream	322,464	300,625	-7%
Cow Creek	201,815	203,528	1%
Okobojo	47,415	45,350	-4%
Spring Creek	187,514	201,812	8%
<b>DISTRICT 12</b>	<b>759,208</b>	<b>751,315</b>	<b>-1%</b>
West Whitlock	41,732	44,350	6%
Swan Creek	20,053	27,577	38%
Indian Creek	67,711	64,355	-5%
Lake Hiddenwood	4,673	-	-
Revheim Bay	51,034	40,791	-20%
West Pollock	69,541	65,268	-6%
<b>DISTRICT 13</b>	<b>254,744</b>	<b>242,341</b>	<b>-5%</b>
Bear Butte	19,023	19,380	2%
<b>DISTRICT 14</b>	<b>19,023</b>	<b>19,380</b>	<b>2%</b>
Shadehill	40,596	40,753	0%
Llewellyn Johns	5,047	4,087	-19%
Little Moreau	15,834	19,348	22%
Rocky Point	75,775	76,370	1%
<b>DISTRICT 15</b>	<b>137,252</b>	<b>140,558</b>	<b>2%</b>
Custer	1,903,577	1,890,921	-1%
<b>DISTRICT 16</b>	<b>1,903,577</b>	<b>1,890,921</b>	<b>-1%</b>
Angostura	187,759	167,729	-11%
Sheps Canyon	42,350	36,404	-14%
<b>DISTRICT 17</b>	<b>230,109</b>	<b>204,133</b>	<b>-11%</b>
<b>TOTAL</b>	<b>6,455,992</b>	<b>6,279,458</b>	<b>-3%</b>