



ADDENDUM NO. 1
March 7, 2018

Spearfish Falls
Sidewalk Improvement Plan
Lawrence County, South Dakota
GFP Project No. SpfC17Oc

Bid Opening Date: March 15, 2018, 2:00 PM MT
Department of Game, Fish and Parks
2nd Floor, Foss Building
523 East Capitol
Pierre, South Dakota 57501-3182

Owner: State of South Dakota
Department of Game, Fish and Parks

Scope of this Addendum:

The following becomes a part of the original plans and specifications, taking precedence over the items that may conflict. The bidder shall note receipt and make acknowledgment of the addendum on his bid form, incorporating its provisions in his bid.

Item No. 1: Reference the attached Sheets:

Plate 634.01 (Page 1 of 1)
Plate 634.03 (Page 1 of 1)

March 7, 2018



John Ullmann, P.E.
Engineering Supervisor

The signs illustrated are not required if the work space is behind a barrier, more than 2 feet behind the curb, or 15 feet or more from the edge of any roadway.

The signs illustrated shall be used where there are distracting situations; such as: vehicles parked on shoulder, vehicles accessing the work site via the highway, and equipment traveling on or crossing the roadway to perform work operations.

The ROAD WORK AHEAD sign may be replaced with other appropriate signs, such as the SHOULDER WORK sign. The SHOULDER WORK sign may be used for work adjacent to the shoulder.

* If the work space is on a divided highway, an advance warning sign should also be placed on the left side of the directional roadway.

For short term, short duration, or mobile operations, all signs and channelizing devices may be eliminated if a vehicle with an activated flashing or revolving yellow light is used.

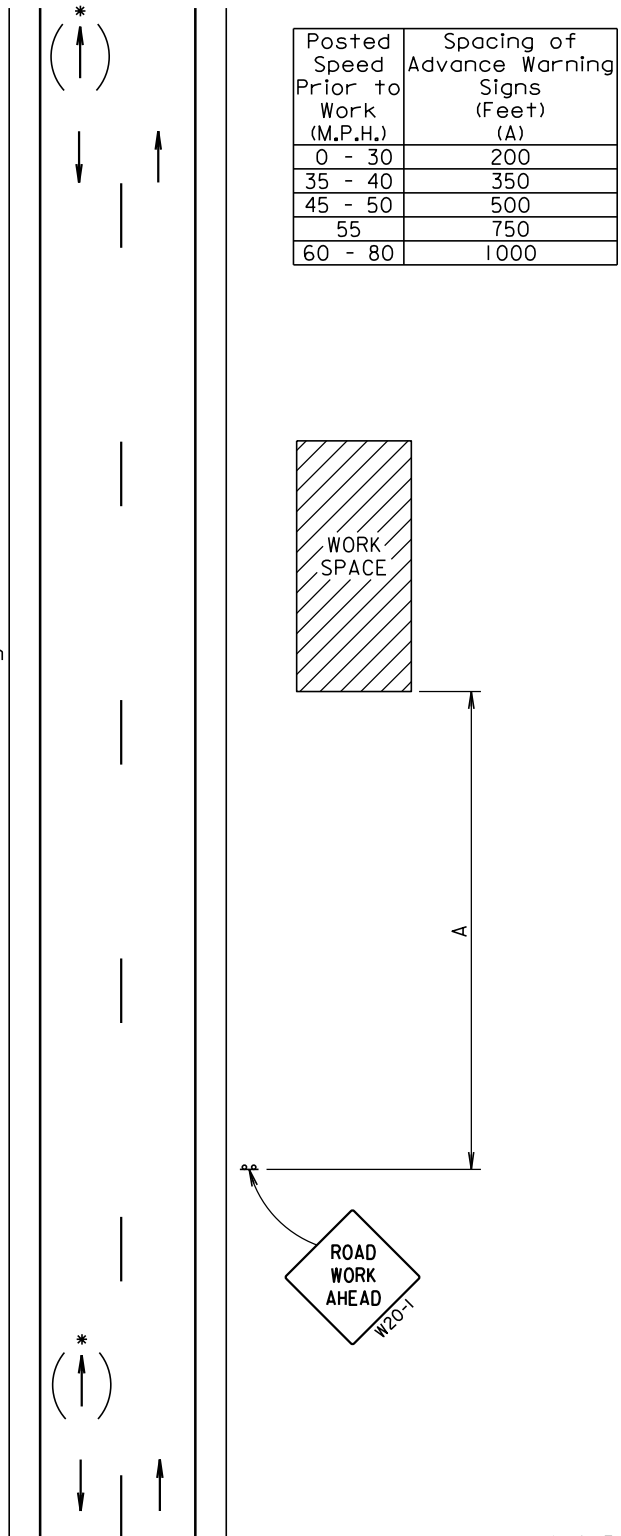

April 15, 2015

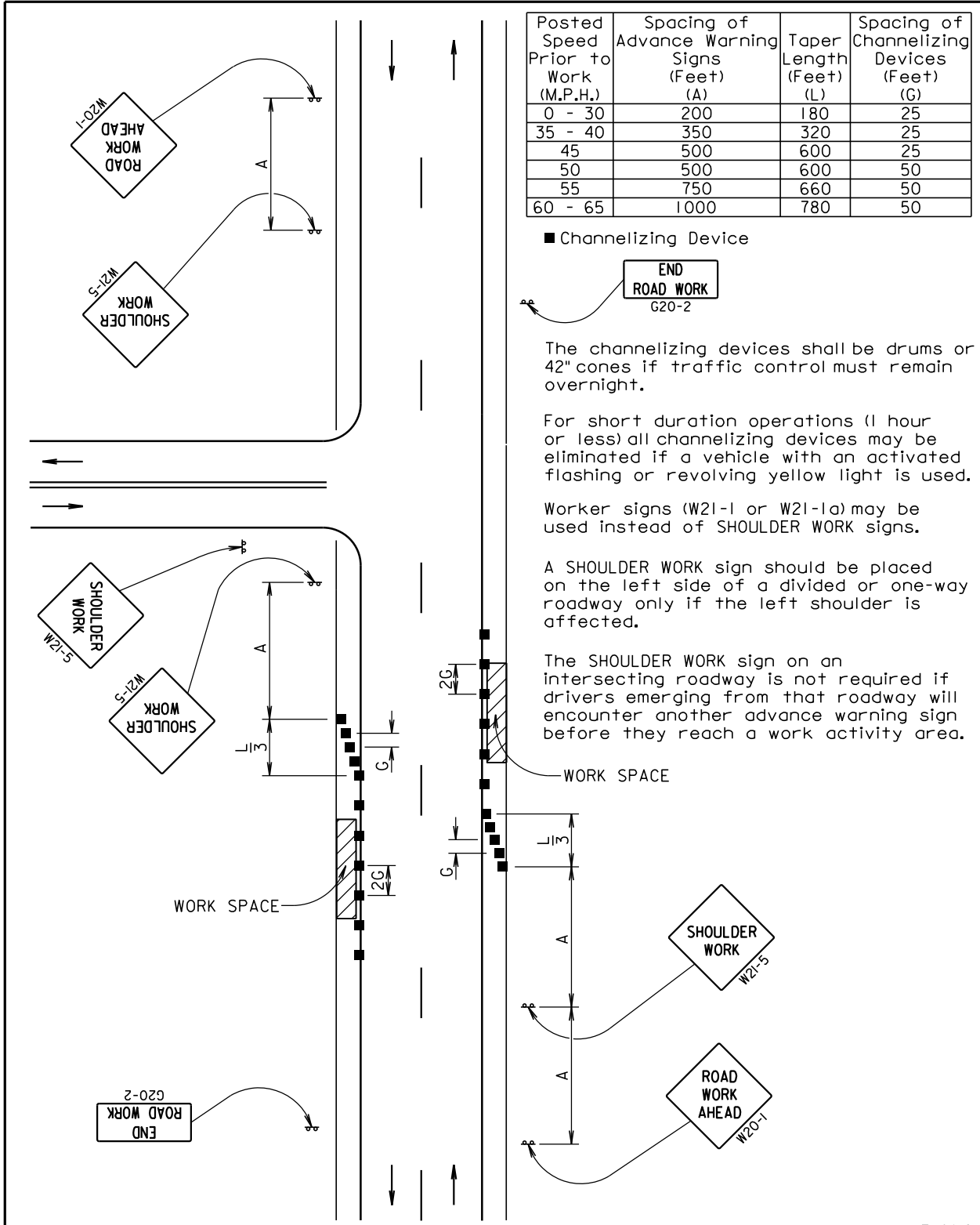

Posted Speed Prior to Work (M.P.H.)	Spacing of Advance Warning Signs (Feet) (A)	Taper Length (Feet) (L)	Spacing of Channelizing Devices (Feet) (G)
0 - 30	200	180	25
35 - 40	350	320	25
45	500	600	25
50	500	600	50
55	750	660	50
60 - 65	1000	780	50

■ Channelizing Device

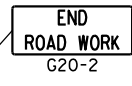

The channelizing devices shall be drums or 42" cones if traffic control must remain overnight.

For short duration operations (1 hour or less) all channelizing devices may be eliminated if a vehicle with an activated flashing or revolving yellow light is used.

Worker signs (W21-1 or W21-1a) may be used instead of SHOULDER WORK signs.

A SHOULDER WORK sign should be placed on the left side of a divided or one-way roadway only if the left shoulder is affected.

The SHOULDER WORK sign on an intersecting roadway is not required if drivers emerging from that roadway will encounter another advance warning sign before they reach a work activity area.

WORK SPACE

WORK SPACE

June 3, 2016