

# **WEST RIVER FIREARM DEER**

There were 26,542 licenses issued for the 2022 West River Firearm Deer season (21,944 regular, 1,997 Special Buck, and 2,631 Landowner Own Land Only) for a total of 38,468 tags.

The West River season was open 16 days from November 12-27 in most units. Unit 30A in Gregory County was open from Nov. 5-8 and Nov. 21-27. The season was also open from December 10-18 for all unfilled antlerless deer tags.

All hunters who provided a valid email address were surveyed using Survey123 Software for the regular West River season, the West River Special Buck season, and Landowner Own Land Only licenses. Final response rates were 45% for regular West River Deer, 37% for Landowner Own Land, and 58% for Special Buck.

Respondents reported hunting an average of 3.43 days in the regular West River season, 3.95 days for Landowner, and 3.65 days in the Special Buck. These averages project to a total of 868,360 recreation days for all West River firearm deer seasons.

The West River projected deer harvest was 14,719 for the regular season, 1,568 for Landowner Own Land, and 1,355 for the Special Buck licenses. Success rates were 45% for the regular season, 39% for landowner, and 69% for Special Buck.

The mean satisfaction score for those responding to the regular West River season was 4.69 (1 being very dissatisfied and 7 very satisfied).

Summary comparison of the 2013-2022 West River Deer seasons (including Special Buck and Landowner)

YEAR	Licenses Sold				Harvest				Total	Tag Success	Avg Days	Avg Satis
	Resident		Nonres		Bucks		Does					
	Lics	Tags	Lics	Tags	WT	Mule	WT	Mule				
2013	22,422	44,118	3,216	6,257	7,749	3,358	5,785	1,678	18,570	37%	3.56	4.46
2014	20,736	23,533	2,035	2,216	7,646	3,246	2,415	334	13,642	53%	3.25	4.88
2015	20,417	23,405	2,394	2,547	9,091	3,673	2,521	246	15,528	60%	3.12	5.27
2016	21,974	28,565	2,510	3,086	8,789	3,885	3,805	354	16,384	53%	3.33	5.13
2017	21,310	26,057	2,322	2,679	7,977	4,384	3,224	399	15,984	56%	3.28	5.05
2018	21,389	26,184	2,337	2,691	7,731	4,200	3,270	427	15,628	54%	3.38	5.10
2019	20,864	28,342	2,028	2,592	7,717	3,800	3,732	423	15,672	51%	3.09	5.18
2020	21,733	29,434	2,380	2,872	9,147	4,033	4,621	454	18,255	56%	3.46	5.30
2021	23,028	33,731	2,745	3,679	8,514	3,846	5,366	556	18,282	49%	3.50	5.12
2022	23,671	34,621	2,796	3,738	7,864	3,893	5,317	568	17,642	46%	3.51	4.69

## **2022 West River Deer Antlerless Harvest by Date**

	Total	Nov 12 - 27	Dec 10 - 18
Reports	2,508	2,162	346
Percent of total		86%	14%
Projected	5,808	5,007	801

# 2022 West River Deer Harvest Projections

Last Revised: 21-Apr-23

Unit/Type	Licenses									Harvest Projections											Total Deer	Harvest	CI (95%)	
	Resident			Nonresident			Tags sold	Response Rate	Success 1st tag	2nd tag	3rd tag	Hunter Success	Whitetail				Mule Deer							
	Appl. 1st Choice *	Avail.	Sold	Appl. 1st Choice *	Avail.	Sold							Bucks	Does	Adult	Fawn	Adult	Fawn	Adult	Fawn				Adult
02A-01	603	400	400	141	32	30	430	49%	59%				59%	50	2	4	0	180	0	13	2	252	+/-21	
02A-18	62	200	202	12	16	15	434	41%	63%			26%	115	7	67	5	0	0	0	0	0	195	+/-35	
02C-01	407	100	95	81	8	9	104	48%	79%				79%	13	0	0	0	69	0	0	0	82	+/-9	
02C-11	34	50	49	7	4	4	53	49%	62%				62%	31	0	0	2	0	0	0	0	33	+/-7	
11A-01	179	150	151	21	12	12	163	45%	59%				59%	43	2	5	0	43	0	5	0	97	+/-14	
11A-11	15	50	50	5	4	4	54	50%	48%				48%	24	0	2	0	0	0	0	0	26	+/-7	
11A-13	1	50	47	0	4	5	52	50%	57%				54%	0	0	26	0	0	0	0	0	26	+/-7	
11B-01	163	100	100	21	8	8	108	51%	50%				50%	24	0	2	0	28	0	0	0	54	+/-10	
11B-11	28	75	74	16	6	6	80	54%	62%				62%	48	0	2	0	0	0	0	0	50	+/-8	
11B-13	1	75	71	0	6	10	81	38%	48%				48%	0	0	35	0	0	0	0	0	35	+/-11	
15A-01	697	250	247	158	20	21	268	44%	62%				62%	25	0	2	0	120	5	14	0	166	+/-18	
15A-17P	47	500	471	27	40	64	1,605	37%	57%	41%	22%		58%	0	52	513	101	0	0	0	0	665	+/-90	
15A-18	377	650	637	59	52	40	1,354	39%	59%	29%			59%	325	34	213	26	0	0	0	0	598	+/-65	
15B-01	264	250	249	32	20	19	268	44%	55%				55%	87	5	9	2	35	0	9	0	148	+/-19	
15B-17P	45	300	280	10	24	38	954	39%	48%	36%	17%		48%	0	37	236	34	0	0	0	0	308	+/-63	
15B-18	319	400	395	56	32	32	854	43%	71%	32%			71%	272	17	141	12	0	0	0	0	441	+/-48	
20A-01	443	150	150	98	12	12	162	48%	61%				61%	21	0	0	0	72	0	4	0	98	+/-13	
20A-18	115	400	390	40	32	32	844	40%	60%	28%			60%	191	10	160	8	0	0	0	0	369	+/-50	
21A-01	599	125	128	68	10	8	136	54%	65%				65%	25	0	0	0	62	0	2	0	89	+/-10	
21A-11	204	250	250	23	20	20	270	44%	63%				63%	155	0	12	2	0	0	0	0	170	+/-18	
21A-13P	4	100	102	0	8	3	105	44%	48%				48%	0	2	41	4	0	0	0	0	48	+/-11	
21B-01	117	100	100	24	8	8	108	54%	53%				53%	28	0	6	0	20	0	4	0	58	+/-9	
21B-11	61	100	99	7	8	8	107	52%	56%				56%	53	2	4	2	0	0	0	0	60	+/-10	
21B-13	3	50	50	2	4	4	54	37%	41%				40%	0	0	20	2	0	0	0	0	22	+/-9	
24A-01	292	100	100	36	8	8	108	50%	62%				62%	29	0	0	0	37	0	0	0	66	+/-10	
24A-11	62	250	250	20	20	20	270	39%	62%				62%	143	5	16	3	0	0	0	0	167	+/-20	
24A-13	2	100	92	2	8	18	110	48%	47%				46%	0	3	42	3	0	0	0	0	49	+/-11	
24B-11	60	10	10	12	1	1	11	64%	71%				71%	8	0	0	0	0	0	0	0	8	+/-2	
24B-13	3	10	10	0	1	1	11	73%	88%				88%	0	3	7	0	0	0	0	0	10	+/-1	
27A-01	394	125	125	77	10	10	135	61%	58%				58%	10	2	3	0	59	0	5	0	78	+/-9	
27A-18	43	50	50	7	4	4	108	50%	67%	33%			67%	26	2	26	0	0	0	0	0	54	+/-14	
27A-19P	11	50	49	0	4	3	104	43%	36%	23%			36%	0	0	31	0	0	0	0	0	31	+/-15	
27B-01	499	200	200	94	16	16	216	50%	66%				66%	31	0	4	0	100	0	4	4	143	+/-14	
27B-11	63	200	200	17	16	15	215	41%	38%				38%	74	0	5	2	0	0	0	0	82	+/-17	
27B-19	15	200	198	1	16	16	428	47%	35%	11%			37%	0	4	88	10	0	0	0	0	102	+/-26	
27B-19P	5	200	163	1	16	13	352	32%	43%	25%			45%	0	6	99	8	0	0	0	0	113	+/-36	
27L-01	29	5	6	6	1	1	7	29%	50%				50%	4	0	0	0	0	0	0	0	4	+/-4	
27L-11	20	10	10	6	1	1	11	90%	89%				89%	10	0	0	0	0	0	0	0	10	+/-1	
30A-01	252	25	25	24	2	3	28	61%	12%				12%	3	0	0	0	0	0	0	0	3	+/-3	
30A-18	491	600	598	59	48	47	1,290	42%	43%	11%			43%	192	10	143	5	0	0	0	0	349	+/-53	
30A-19	9	200	191	5	16	21	424	37%	30%	14%			29%	0	10	70	10	0	0	0	0	90	+/-31	
30A-19P	4	100	100	2	8	8	216	36%	41%	24%			46%	0	0	82	3	0	0	0	0	85	+/-28	
30B-01	160	25	26	39	2	1	27	46%	17%				17%	4	0	0	0	0	0	0	0	4	+/-4	
30B-18	536	600	598	90	48	45	1,286	49%	53%	15%			53%	272	8	145	8	0	0	0	0	434	+/-49	
30B-19	11	200	200	6	16	16	432	41%	32%	19%			34%	0	12	102	12	0	0	0	0	125	+/-32	
30B-19P	1	100	102	0	8	8	220	38%	54%	36%			51%	0	8	80	3	0	0	0	0	90	+/-26	
31A-01	704	600	599	127	48	45	644	50%	67%				67%	130	0	12	0	272	4	12	0	431	+/-24	
31A-08	168	50	51	4	4	4	110	48%	77%	58%			77%	15	0	13	0	25	0	15	6	74	+/-14	
31A-11	23	100	100	13	8	8	108	56%	63%				63%	59	0	9	0	0	0	0	0	68	+/-9	
31A-19	4	100	97	2	8	9	212	54%	51%	28%			51%	0	4	76	4	0	0	0	0	83	+/-18	
35A-01	632	350	334	224	28	26	360	50%	57%				57%	40	4	2	0	142	2	15	0	204	+/-19	
35A-03P	0	50	46	1	4	4	50	40%	21%				20%	0	0	0	0	0	0	9	0	9	+/-7	
35A-18	60	250	239	26	20	17	512	45%	51%	13%			51%	99	0	51	14	0	0	0	0	164	+/-33	
35A-19P	9	250	91	0	20	14	210	38%	41%	41%			46%	0	14	68	20	0	0	0	0	102	+/-26	
35C-01	477	250	239	149	20	20	259	56%	67%				67%	26	0	0	0	132	2	15	0	174	+/-13	
35C-03P	0	50	50	0	4	4	54	44%	61%				63%	0	3	5	3	0	0	0	23	0	35	+/-8
35C-18	57	250	247	28	20	20	534	49%	48%	16%			48%	96	10	65	0	0	0	0	0	171	+/-31	
35C-19P	0	250	92	2	20	16	216	45%	56%	33%			57%	0	15	66	15	0	0	0	0	96	+/-23	
35L-01	745	100	97	304	8	7	104	59%	70%				70%	15	0	0	0	58	0	0	0	73	+/-8	
39A-01	392	175	174	43	14	14	188	59%	61%				61%	28	0	2	0	80	2	3	0	115	+/-11	
39A-11	36	100	100	10	8	8	108	41%	42%				42%	43	0	3	0	0	0	0	0	45	+/-12	
39A-13	3	50	49	2	4	4	53	52%	17%				26%	0	2	9	2	0	0	0	0	13	+/-6	
39B-01	266	275	274	44	22	24	298	50%	68%				68%	95	0	4	0	97	0	6	0	203	+/-16	
39B-11	4	50	50	4	4	4	54	31%	59%				59%	32	0	0	0	0	0	0	0	32	+/-10	
39B-13	1	50	50	1	4	4	54	43%	56%				52%	0	0	22	0	0	0	0	0	22	+/-8	
41A-01	334	200	198	39	16	16	214	45%	69%				69%	68	0	0	0	77	0	2	0	148	+/-15	
41A-11	15	300	300	24	24	24	324	45%	53%				54%	154	0	14	2	0	0	0	0	170	+/-20	
45A-01	306	100	100	45	8	8	108	51%	53%				53%	29	0	2	0	24	0	2	0	57	+/-10	
45A-11	65	350	342	39	28	28	370	43%	41%				41%	127	5	21	0	0	0	0	0	153	+/-22	
45A-13P	0	100	96	1	8	14	110	35%	44%				38%	0	0	33	0	0	0	0	0	33	+/-13	
45A-18	113	200	195	8	16	16	422	44%	67%	26%			67%	89	14	83	11	0	0	0	0	197	+/-32	
45B-01	196	50	50	20	4	4	54	43%	48%				48%	14	0	2	0	9	0	0	0	26	+	

(continued from previous page)

Unit/Type	Licenses									Harvest Projections										Total Deer	Harvest	CI (95%)
	Resident			Nonresident			Tags sold	Response Rate	Success	Hunter Success	Whitetail				Mule Deer							
	Appl. 1st Choice *	Avail.	Sold	Appl. 1st Choice *	Avail.	Sold					Bucks	Fawn	Adult	Does	Bucks	Fawn	Adult	Does				
53C-01	642	500	500	121	40	40	540	50%	65%	65%	65%	137	2	6	4	180	0	20	0	350	+/-22	
53C-09P	13	75	73	1	6	6	158	47%	62%	57%	62%	0	0	29	4	0	0	58	0	90	+/-18	
53C-18	90	250	249	40	20	20	538	41%	64%	35%	64%	126	5	118	18	0	0	0	0	266	+/-40	
53C-19P	4	200	93	1	16	45	276	41%	69%	51%	70%	0	5	142	16	0	0	0	0	162	+/-27	
58A-01	543	150	148	75	12	12	160	56%	73%		73%	24	0	2	0	87	0	4	0	116	+/-10	
58A-13	2	150	142	2	12	11	153	55%	32%		33%	0	3	41	2	0	0	0	0	46	+/-10	
58A-18	102	150	149	16	12	11	320	56%	66%	15%	66%	85	0	40	4	0	0	0	0	129	+/-22	
58D-01	25	5	4	3	1	1	5	20%	100%		100%	5	0	0	0	0	0	0	0	5	+/-0	
58D-13	0	3	3	0	1	1	4	50%	100%		100%	0	0	4	0	0	0	0	0	4	+/-0	
60A-01	617	100	101	77	8	8	109	39%	52%		52%	39	0	0	0	13	0	5	0	57	+/-13	
60A-13	14	250	224	27	20	45	269	35%	33%		36%	0	2	87	10	0	0	0	0	100	+/-22	
60A-18	473	1,000	989	94	80	83	2,144	43%	56%	17%	56%	497	24	254	7	0	0	0	0	782	+/-72	
64A-01	348	300	297	63	24	23	320	46%	61%		61%	67	0	4	2	118	0	4	0	196	+/-19	
64A-03P	0	50	38	0	4	17	55	42%	42%		39%	0	2	8	0	0	0	8	0	18	+/-8	
64A-11	9	200	200	21	16	16	216	40%	50%		51%	99	2	4	0	0	0	0	0	106	+/-18	
64A-19P	1	100	76	0	8	16	184	46%	49%	23%	48%	0	6	49	4	0	0	0	0	58	+/-19	
65A-01	58	75	75	18	6	6	81	35%	93%		93%	36	0	3	0	36	0	0	0	75	+/-7	
67A-01	124	100	100	23	8	6	106	50%	57%		57%	50	0	0	0	8	0	2	0	60	+/-10	
67A-11	15	100	94	8	8	11	105	38%	42%		41%	39	0	0	3	0	0	0	0	42	+/-13	
67A-13	0	100	68	0	8	19	87	32%	30%		30%	0	3	21	0	0	0	0	0	24	+/-12	
<b>Totals</b>	<b>19,141</b>	<b>21,223</b>	<b>20,124</b>	<b>3,914</b>	<b>1,702</b>	<b>1,820</b>	<b>32,501</b>	<b>44.9%</b>			<b>56%</b>	<b>5,914</b>	<b>432</b>	<b>4,479</b>	<b>473</b>	<b>2,998</b>	<b>24</b>	<b>377</b>	<b>23</b>	<b>14,719</b>	<b>+/-2,166</b>	

\* Number of 1st drawing applicants with that season as 1st choice.

## West River Deer Regular Season 1975-2022

(does not include Special Buck or Landowner Own Land)

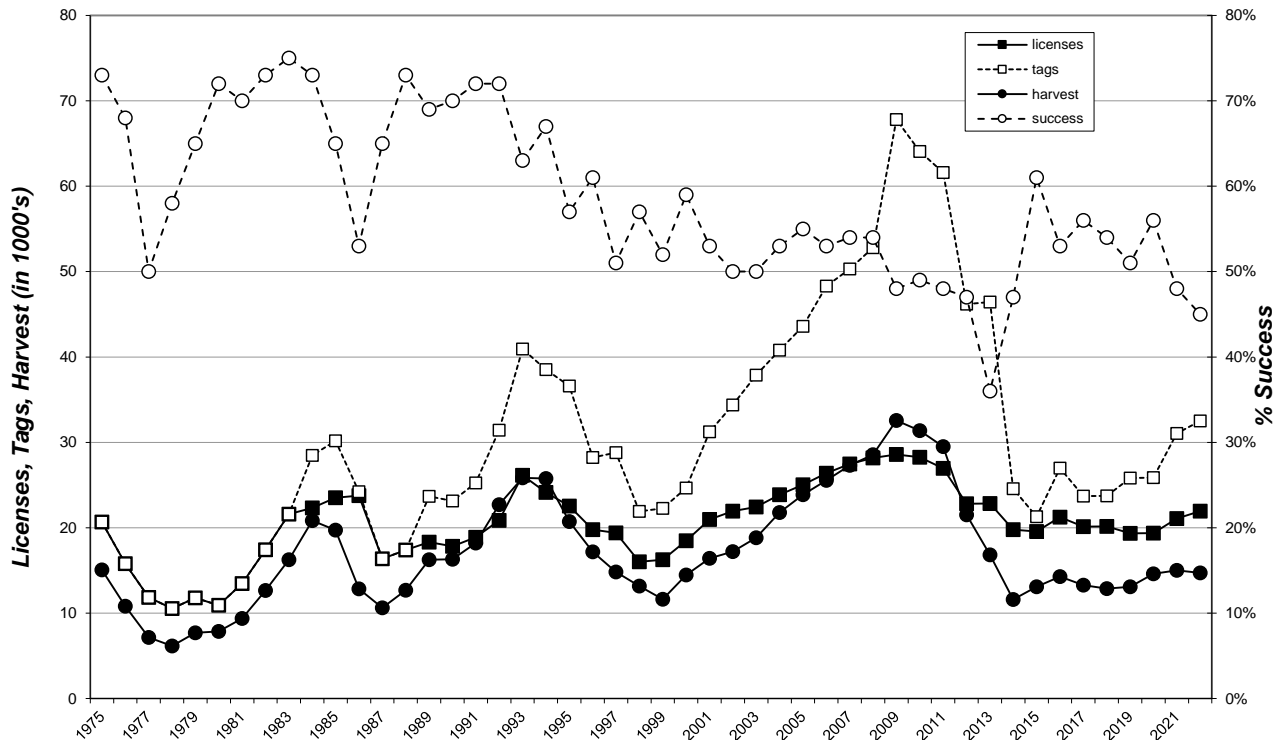

## 2022 West River Landowner Own Land Harvest Projections

Last Revised: 25-Apr-23

Unit/Type	Harvest Projections																		
	Resident Licenses		Nonresident Licenses		Tags sold	Response Rate	Hunter Success	Tag Success	Whitetail				Mule Deer				Total Deer Harvest	Mean Satisfactn Rating	Average Days Hunted
	Avail.	Sold	Avail.	Sold					Bucks	Does	Bucks	Does	Adult	Fawn	Adult	Fawn			
WR1-01	Unitd	1,221	Unitd	41	1,262	39%	41%	41%	254	0	41	0	201	0	25	0	521	-	-
WR1-08	Unitd	1,335	Unitd	34	2,738	35%	40%	38%	376	3	281	24	227	0	132	3	1,047	-	-
<b>Totals</b>		<b>2,556</b>		<b>75</b>	<b>4,000</b>	<b>36.7%</b>	<b>40%</b>	<b>39%</b>	<b>630</b>	<b>3</b>	<b>322</b>	<b>24</b>	<b>428</b>	<b>0</b>	<b>157</b>	<b>3</b>	<b>1,568</b>	<b>4.90</b>	<b>3.95</b>

## 2022 West River LOL Harvest Distribution

Last Revised:

25-Apr-23

Unit	Projected Harvest											Estimate	%
	Whitetail				Mule Deer				Total				
	Bucks		Does		Bucks		Does						
	Adult	Fawn	Adult	Fawn	Adult	Fawn	Adult	Fawn					
02A (NE Penn/SE Meade)	7	0	0	3	26	0	7	0	43	2.7%			
02C (SE Pennington)	0	0	0	0	13	0	7	0	20	1.3%			
11A (N Bennett)	7	0	3	0	7	0	7	0	23	1.5%			
11B (S Bennett)	3	0	0	0	0	0	0	0	3	0.2%			
15A (Butte)	33	0	10	0	13	0	7	0	63	4.0%			
15B (SW Butte/Lawrence)	20	3	13	10	3	0	7	0	57	3.6%			
20A (Corson)	20	0	0	0	23	0	10	0	53	3.4%			
21A (E Custer/S Penn)	16	0	0	0	20	0	7	0	43	2.7%			
21B (C Custer/C Penn)	0	0	0	0	0	0	0	0	0	0.0%			
24A (Dewey)	10	0	0	0	13	0	10	0	33	2.1%			
27A (NW FRiver/SW Cust)	7	0	3	0	3	0	0	0	13	0.8%			
27B (Fall River)	0	0	3	0	23	0	7	0	33	2.1%			
30A,B (Gregory)	118	0	101	0	7	0	3	0	229	14.6%			
31A (Haakon)	53	0	7	0	59	0	17	0	135	8.6%			
35A (W Harding)	10	0	3	0	16	0	3	0	33	2.1%			
35C (E Harding)	0	0	0	0	0	0	3	0	3	0.2%			
39A (N Jackson)	3	0	3	0	7	0	0	0	13	0.8%			
39B (S Jackson)	3	0	3	3	20	0	0	0	30	1.9%			
41A (Jones)	16	0	3	3	13	0	0	0	36	2.3%			
45A (W Lyman)	43	0	13	3	20	0	3	0	82	5.3%			
45B (E Lyman)	16	0	0	0	7	0	0	0	23	1.5%			
45C (NE Lyman/SE Stanley)	0	0	3	0	10	0	3	0	17	1.1%			
45D (Ft Pr Nat Grslnd)	3	0	0	0	0	0	0	0	3	0.2%			
49A (W Meade)	16	0	23	0	23	0	20	0	83	5.3%			
49B (NE Meade)	13	0	10	0	26	0	3	0	53	3.4%			
50A,B (Mellette)	23	0	7	0	13	0	0	0	43	2.7%			
53A (N Perkins)	23	0	10	0	26	0	23	3	86	5.5%			
53C (S Perkins)	10	0	17	0	10	0	3	0	40	2.5%			
58A (Stanley)	16	0	17	0	13	0	0	0	46	2.9%			
60A (Tripp)	108	0	44	0	10	0	3	0	165	10.5%			
64A (Ziebach)	13	0	13	0	7	0	0	0	33	2.1%			
65A (Oglala Lakota)	3	0	3	0	0	0	0	0	7	0.4%			
67A (Todd)	16	0	7	0	0	0	3	0	26	1.7%			
<b>TOTALS</b>		<b>630</b>	<b>3</b>	<b>322</b>	<b>24</b>	<b>428</b>	<b>0</b>	<b>157</b>	<b>3</b>	<b>1,568</b>			

Use these figures for approximations only!

## Landowner Own Land West River Deer 1996-2022

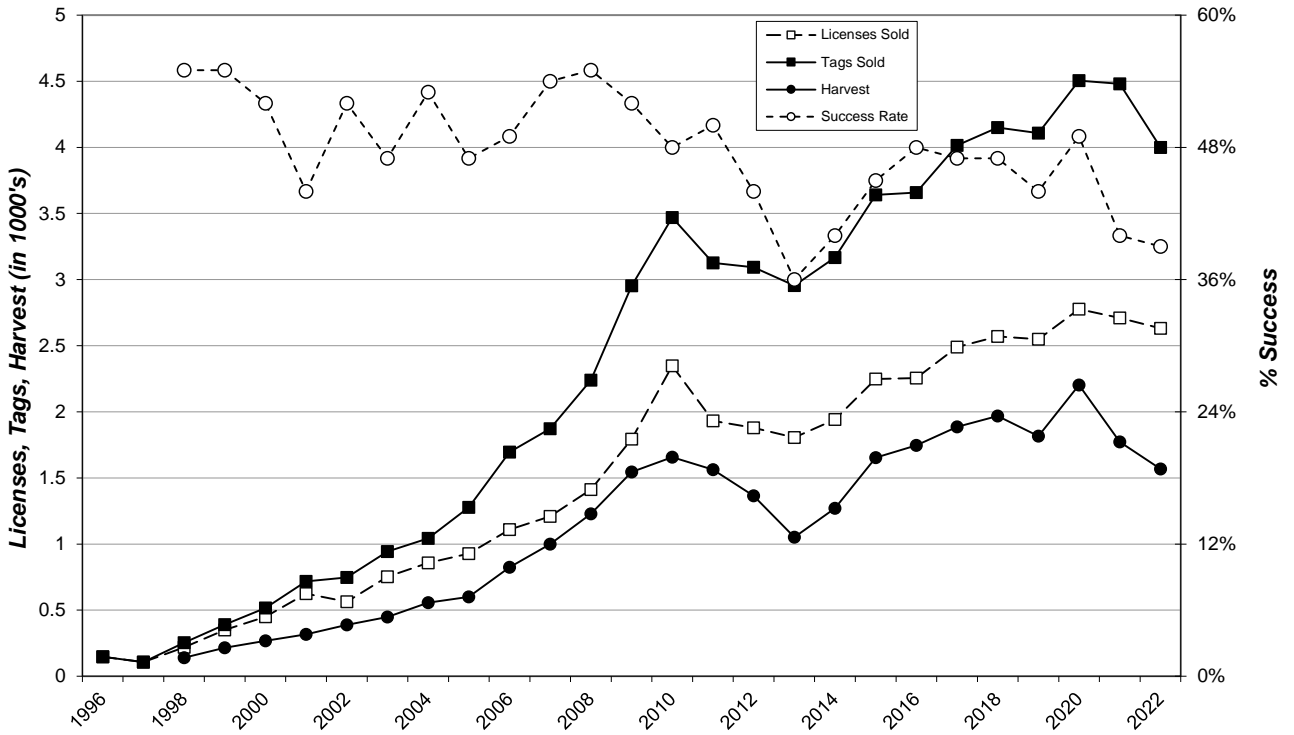

## 2022 West River Special Buck Harvest Projections

Unit/Type	Licenses						Harvest Projections										Total Deer Harvest	Mean Satisfact Rating	Average Days Hunted	
	Resident			Nonresident			Tags sold	Response Rate	Tag Success	Whitetail				Mule Deer						
	Appl. 1st Choice *	Avail.	Sold	Appl. 1st Choice *	Avail.	Sold				Bucks		Does		Bucks		Does				
										Adult	Fawn	Adult	Fawn	Adult	Fawn	Adult				Fawn
WR-01	929	500	500	992	500	493	993	61%	75%	287	0	3	0	443	0	8	0	742	-	-
WR-11	85	500	491	313	500	483	974	54%	63%	596	2	15	0	0	0	0	0	613	-	-
<b>Totals</b>	<b>1,014</b>	<b>1,000</b>	<b>991</b>	<b>1,305</b>	<b>1,000</b>	<b>976</b>	<b>1,967</b>	<b>58%</b>	<b>69%</b>	<b>883</b>	<b>2</b>	<b>18</b>	<b>0</b>	<b>443</b>	<b>0</b>	<b>8</b>	<b>0</b>	<b>1,355</b>	<b>5.45</b>	<b>3.65</b>

## 2022 West River Special Buck Harvest Distribution

Unit	Projected Harvest										Estimate	%
	Whitetail				Mule Deer				Total			
	Bucks		Does		Bucks		Does		Estimate	%		
	Adult	Fawn	Adult	Fawn	Adult	Fawn	Adult	Fawn				
02A (NE Penn/SE Meade)	34	0	0	0	30	0	2	0	65	4.8%		
02C (SE Pennington)	30	0	0	0	23	0	0	0	53	3.9%		
11A (N Bennett)	7	0	0	0	3	0	0	0	10	0.8%		
11B (S Bennett)	4	0	0	0	5	0	0	0	9	0.6%		
15A (Butte)	34	0	0	0	26	0	2	0	62	4.6%		
15B (SW Butte/Lawrence)	37	0	4	0	5	0	0	0	46	3.4%		
20A (Corson)	27	0	4	0	26	0	0	0	57	4.2%		
21A (E Custer/S Penn)	23	0	0	0	16	0	0	0	40	2.9%		
21B (C Custer/C Penn)	11	0	0	0	3	0	0	0	14	1.0%		
24A (Dewey)	27	0	0	0	7	0	0	0	33	2.5%		
27A (NW FRiver/SW Cust)	2	0	0	0	8	0	0	0	10	0.7%		
27B (Fall River)	23	0	4	0	8	0	0	0	35	2.6%		
30A,B (Gregory)	146	2	0	0	2	0	0	0	149	11.0%		
31A (Haakon)	32	0	0	0	35	0	0	0	67	4.9%		
35A (W Harding)	27	0	0	0	25	0	0	0	51	3.8%		
35C (E Harding)	9	0	0	0	8	0	2	0	19	1.4%		
39A (N Jackson)	12	0	0	0	7	0	0	0	19	1.4%		
39B (S Jackson)	28	0	2	0	7	0	0	0	37	2.7%		
41A (Jones)	66	0	0	0	18	0	0	0	84	6.2%		
45A (W Lyman)	46	0	0	0	3	0	0	0	50	3.7%		
45B (E Lyman)	14	0	0	0	3	0	0	0	18	1.3%		
45C (NE Lyman/SE Stanley)	12	0	0	0	2	0	0	0	14	1.0%		
45D (Ft Pr Nat Grslnd)	2	0	0	0	5	0	0	0	7	0.5%		
49A (W Meade)	23	0	0	0	15	0	0	0	38	2.8%		
49B (NE Meade)	23	0	0	0	20	0	0	0	43	3.2%		
50A,B (Mellette)	23	0	0	0	21	0	0	0	45	3.3%		
53A (N Perkins)	25	0	0	0	25	0	2	0	51	3.8%		
53C (S Perkins)	25	0	0	0	21	0	0	0	46	3.4%		
58A (Stanley)	27	0	4	0	40	0	0	0	70	5.2%		
60A (Tripp)	48	0	0	0	8	0	0	0	56	4.2%		
64A (Ziebach)	28	0	2	0	15	0	2	0	47	3.5%		
65A (Oglala Lakota)	2	0	0	0	3	0	0	0	5	0.4%		
67A (Todd)	5	0	0	0	0	0	0	0	5	0.4%		
<b>TOTALS</b>	<b>883</b>	<b>2</b>	<b>18</b>	<b>0</b>	<b>443</b>	<b>0</b>	<b>8</b>	<b>0</b>	<b>1,355</b>			

Use these figures for approximations only!